



The Sizewell C Project

2.5 Main Development Site Highway Plans - Plans For Approval

July 2021

Planning Act 2008
Infrastructure Planning (Applications: Prescribed Forms and Procedure) Regulations 2009

Revision: 3.0
Applicable Regulation: Regulation 5(2)(o)
PINS Reference Number: EN010012



Main Development Site Highway Plans – For Approval

Drawing Number	Revision	Drawing Title	Scale	Sheet Size
SZC-SZ0204-XX-000-DRW-100504	03	Main Development Site Highway Works - Key Plan	1:5000	A1
SZC-SZ0204-XX-000-DRW-100000	02	Main Development Site Highway Works Proposed General Arrangement - Sheet 1 of 9	1:1000	A1
SZC-SZ0204-XX-000-DRW-100104	02	Main Development Site Highway Works Proposed General Arrangement - Sheet 2 of 9	1:1000	A1
SZC-SZ0204-XX-000-DRW-100105	03	Main Development Site Highway Works Proposed General Arrangement - Sheet 3 of 9	1:1000	A1
SZC-SZ0204-XX-000-DRW-100106	02	Main Development Site Highway Works Proposed General Arrangement - Sheet 4 of 9	1:1000	A1
SZC-SZ0204-XX-000-DRW-100110	01	Main Development Site Highway Works Proposed General Arrangement - Sheet 5 of 9	1:500	A1
SZC-SZ0204-XX-000-DRW-100111	03	Main Development Site Highway Works Proposed General Arrangement - Sheet 6 of 9	1:1000	A1
SZC-SZ0204-XX-000-DRW-100114	02	Main Development Site Highway Works Proposed General Arrangement - Sheet 7 of 9	1:500	A1
SZC-SZ0204-XX-000-DRW-100160	02	Main Development Site Highway Works Proposed General Arrangement - Sheet 8 of 9	1:250	A1
SZC-SZ0204-XX-000-DRW-100158	01	Main Development Site Highway Works Proposed General Arrangement - Sheet 9 of 9	1:250	A1

Main Development Site Highway Plans For Approval – Revisions Schedule

Drawing Number	Revision	Drawing Title	Amendments
SZC-SZ0204-XX-000-DRW-100504	03	Main Development Site Highway Works - Key Plan	Correct errors and ensure consistency across all relevant plans.
SZC-SZ0204-XX-000-DRW-100000	02	Main Development Site Highway Works Proposed General Arrangement - Sheet 1 of 9	No updates made.
SZC-SZ0204-XX-000-DRW-100104	02	Main Development Site Highway Works Proposed General Arrangement - Sheet 2 of 9	No updates made.
SZC-SZ0204-XX-000-DRW-100105	03	Main Development Site Highway Works Proposed General Arrangement - Sheet 3 of 9	Correct errors and ensure consistency across all relevant plans.
SZC-SZ0204-XX-000-DRW-100106	02	Main Development Site Highway Works Proposed General Arrangement - Sheet 4 of 9	Revision to Order Limits and bridleway alignment to ensure consistency.
SZC-SZ0204-XX-000-DRW-100110	01	Main Development Site Highway Works Proposed General Arrangement - Sheet 5 of 9	No updates made.
SZC-SZ0204-XX-000-DRW-100111	03	Main Development Site Highway Works Proposed General Arrangement - Sheet 6 of 9	Correct errors and ensure consistency across all relevant plans.
SZC-SZ0204-XX-000-DRW-100114	02	Main Development Site Highway Works Proposed General Arrangement - Sheet 7 of 9	Correct errors and ensure consistency across all relevant plans. .
SZC-SZ0204-XX-000-DRW-100160	02	Main Development Site Highway Works Proposed General Arrangement - Sheet 8 of 9	No updates made.
SZC-SZ0204-XX-000-DRW-100158	01	Main Development Site Highway Works Proposed General Arrangement - Sheet 9 of 9	No updates made.

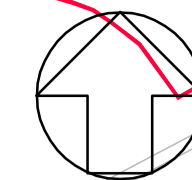

NOTES:

1. ALL DIMENSIONS ARE IN METERS UNLESS OTHERWISE STATED.

KEY:

— DEVELOPMENT SITE BOUNDARY

SZC-SZ0204-XX-000-DRW-100000 - SHEET 1

SZC-SZ0204-XX-000-DRW-100104 - SHEET 2

SZC-SZ0204-XX-000-DRW-100111 - SHEET 6

SZC-SZ0204-XX-000-DRW-100110 - SHEET 5

SZC-SZ0204-XX-000-DRW-100105 - SHEET 3

SZC-SZ0204-XX-000-DRW-100106 - SHEET 4

SZC-SZ0204-XX-000-DRW-100160 - SHEET 8

SZC-SZ0204-XX-000-DRW-100114 - SHEET 7

SZC-SZ0204-XX-000-DRW-100158 - SHEET 9

REVISION	DATE	DRAWN/CHECKED	REASONS FOR REVISION/COMMENTS	APPROVED
03	JUL 2021	MW NS	DCO APPLICATION - DEADLINE 5 SUBMISSION (DATED 23 JULY 2021)	SZC Co
02	JAN 2021	MW NS	PROPOSED CHANGES TO THE DCO APPLICATION - JANUARY 2021	SZC Co
01	FEB 2020	MW NS	DCO SUBMISSION	SZC Co

NOT PROTECTIVELY MARKED

COPYRIGHT:

Reproduced from Ordnance Survey map with the permission of Ordnance Survey on behalf of the controller of Her Majesty's Stationery Office © Crown copyright (2021). All Rights reserved. NNB GenCo Licence: 0100060408



PROJECT:
SIZEWELL C

DOCUMENT:
APPLICATION DRAWING - FOR APPROVAL
REGULATION 5(2)(c)

DRAWING TITLE:
MAIN DEVELOPMENT SITE
HIGHWAYS WORKS
KEY PLAN

DRAWING NO:
SZC-SZ0204-XX-000-DRW-100504

REVISION:
03

DATE: JULY 2021

DRAWN: M.W.

SCALE: 1:5,000 @ A1

SCALE BAR: 0 1:5000 250m

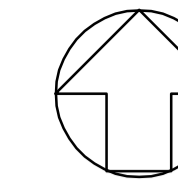

NOTES:

1. THIS DRAWING IS FOR PLANNING PURPOSES ONLY AND SHALL NOT BE USED FOR CONSTRUCTION OR ANY OTHER PURPOSE.
2. THE SCHEME DESIGN IS BASED ON ORDNANCE SURVEY MAPPING DATA. THE EXISTING GROUND TERRAIN AND PROPOSED SURFACES ARE BASED ON THE UK GOVERNMENT'S OPEN SOURCE LIDAR DIGITAL TERRAIN MAPPING DATA. ALL POSITIONS AND LEVELS ARE TO BE REVIEWED FOLLOWING COMPLETION OF A DETAILED SITE TOPOGRAPHICAL SURVEY.
3. ALL DIMENSIONS IN METRES UNLESS STATED OTHERWISE.
4. ALL LEVELS IN METRES UNLESS STATED OTHERWISE.
5. ALL EARTHWORKS BATTER SLOPES ARE SHOWN AT A GRADIENT OF 1 IN 3
6. THE PROPOSED CARRIAGEWAY WIDTH IS 7.3M WIDE WITH 1.0M HARDSTRIPS ON
7. ALL PROPOSED ROADWORKS ARE TO BE IN ACCORDANCE WITH THE DESIGN MANUAL FOR ROADS AND BRIDGES (DMRB) OR AS AGREED WITH LOCAL AUTHORITY.
8. UPON COMPLETION OF CONSTRUCTION PHASE, THE TEMPORARY ARM SHALL BE REMOVED AND LAND RESTORED.

KEY:

- DEVELOPMENT SITE BOUNDARY
- POTENTIAL WIDENING OF BRIDLEWAY
- VISIBILITY SPLAY
- EXTENT OF EARTHWORKS (CUT)
- EXTENT OF EARTHWORKS (FILL)
- BRIDLEWAY
- SHARED USE PATH
- OVERRUNNABLE ISLAND FOR ALL VEHICLES
- ADVANCE DIRECTION SIGN
- DIRECTION SIGN
- KEEP LEFT BOLLARD
- PERMANENT STOPPING UP OF HIGHWAY (ALL TRAFFIC)
- TREE AND VEGETATION CLEARANCE AREA
- EXISTING HIGHWAY (ALL TRAFFIC) TO BE PERMANENTLY CONVERTED TO HIGHWAY (NON-MOTORISED USERS)

02	JAN 2021	MW	NS	PROPOSED CHANGES TO THE DOO APPLICATION - JANUARY 2021	SZC Co
01	FEB 2020	MW	NS	DOO SUBMISSION	SZC Co
REVISION	DATE	DRAWN	CHECKED	REASONS FOR REVISION / COMMENTS	APPROVED

NOT PROTECTIVELY MARKED

COPYRIGHT:

Reproduced from Ordnance Survey map with the permission of Ordnance Survey on behalf of the controller of Her Majesty's Stationery Office © Crown copyright (2021). All Rights reserved. NNB GenCo Licence: 0100060408



PROJECT:

SIZEWELL C

DOCUMENT:

APPLICATION DRAWING - FOR APPROVAL REGULATION 5(2)(c)

DRAWING TITLE:

MAIN DEVELOPMENT SITE
HIGHWAYS WORKS
PROPOSED GENERAL ARRANGEMENT
SHEET 1 OF 9

DRAWING NO: SZC-SZ0204-XX-000-DRW-100000 REVISION: 02

DATE: JAN 2021 DRAWN: LMM SCALE: 1:1,000 @ A1

SCALE BAR: 0 1:1000 50 metres

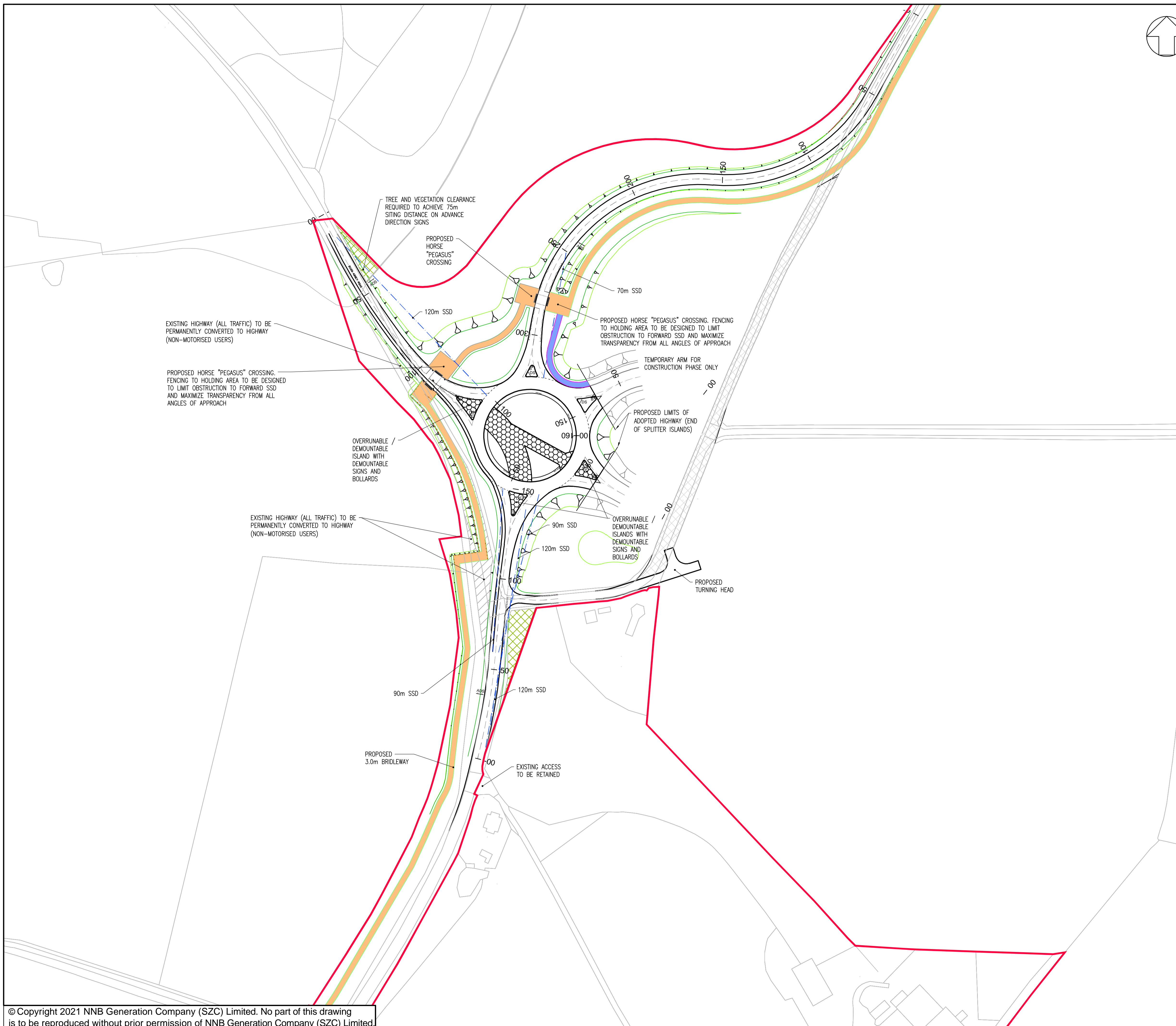

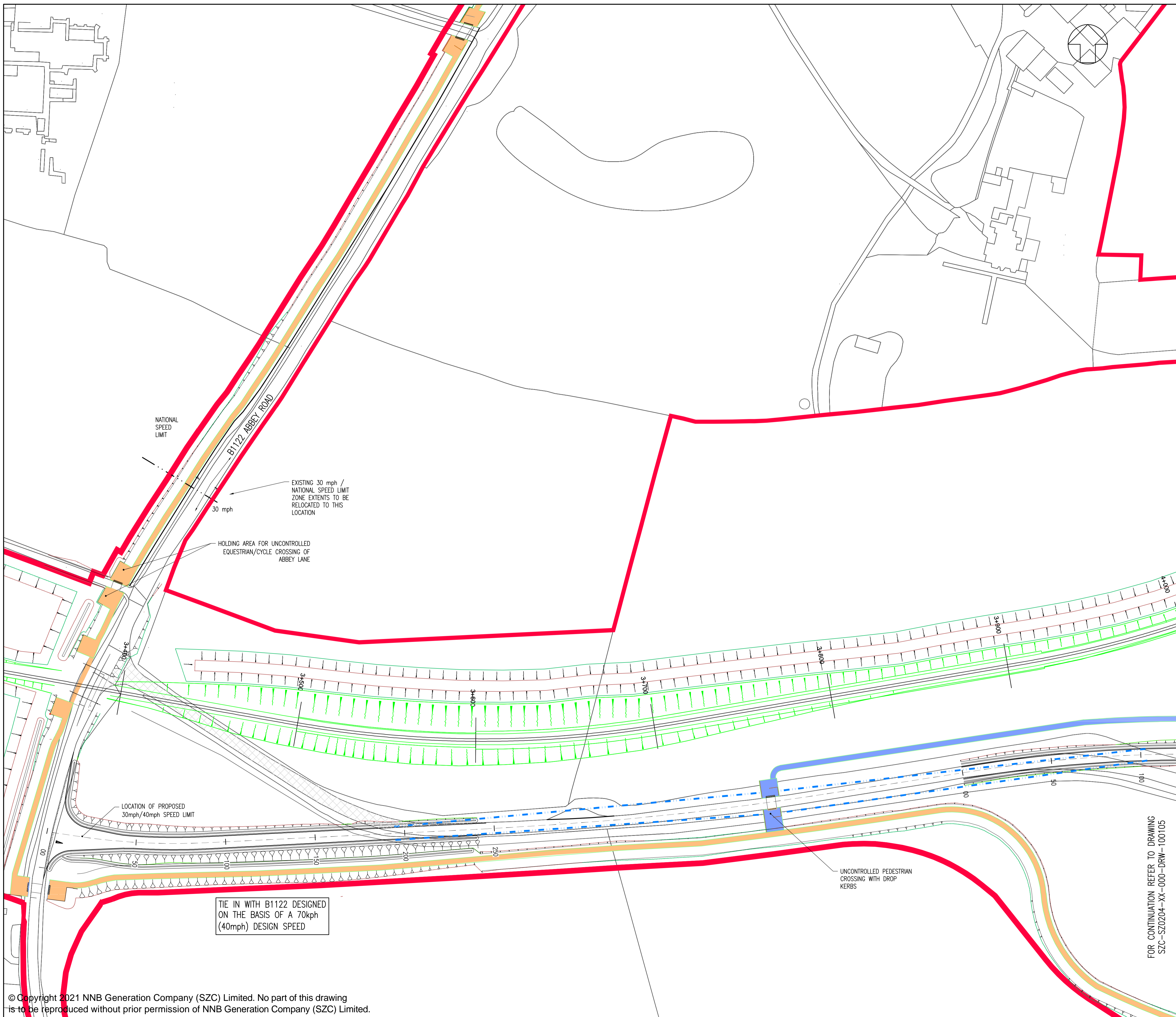

NOTES:

1. ALL DIMENSIONS ARE IN METERS UNLESS OTHERWISE STATED.

KEY:

- DEVELOPMENT SITE BOUNDARY
- BRIDLEWAY
- PROPOSED HIGHWAY (FOOTPATH) ROUTE
- - - EXISTING PUBLIC FOOTPATH DIVERTED ADJACENT TO RAIL LINE CUTTING TO EXISTING FOOTWAY ALONG THE B1122 ABBEY ROAD
- Y Y Y Y EXTENT OF EARTHWORKS (CUT)
- A A A A EXTENT OF EARTHWORKS (FILL)
- — — TEMPORARY RAIL TRACKS
- PERMANENT STOPPING UP OF EXISTING HIGHWAY (ALL TRAFFIC)
- - - - 211 x 3.0m SET BACK VISIBILITY SPLAY

02	JAN 2021	MW	NS	PROPOSED CHANGES TO THE DCO APPLICATION - JANUARY	SZC Co
01	FEB 2020	MW	NS	DCO SUBMISSION	SZC Co
REVISION	DATE	DRAWN/CHECKED		REASONS FOR REVISION/COMMENTS	APPROVED

NOT PROTECTIVELY MARKED

COPYRIGHT:
 Reproduced from Ordnance Survey map with the permission of Ordnance Survey on behalf of the controller of Her Majesty's Stationery Office © Crown copyright (2021). All Rights reserved. NNB GenCo Licence: 0100060408



PROJECT:
 SIZEWELL C

DOCUMENT:
 APPLICATION DRAWING - FOR APPROVAL REGULATION 5(2)(c)

DRAWING TITLE:
 MAIN DEVELOPMENT SITE HIGHWAYS WORKS PROPOSED GENERAL ARRANGEMENT SHEET 2 OF 9

DRAWING NO: SZC-SZ0204-XX-000-DRW-100104	REVISION: 02
DATE: JAN 2021	DRAWN: M.W.
SCALE: 1:1,000 @ A1	

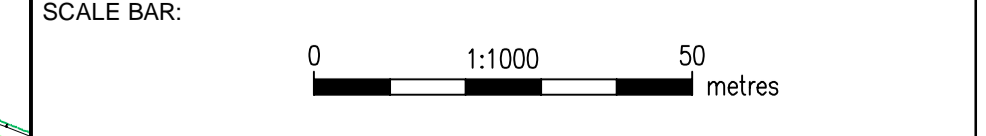

TIE IN WITH B1122 DESIGNED ON THE BASIS OF A 70kph (40mph) DESIGN SPEED

FOR CONTINUATION REFER TO DRAWING SZC-SZ0204-XX-000-DRW-100105

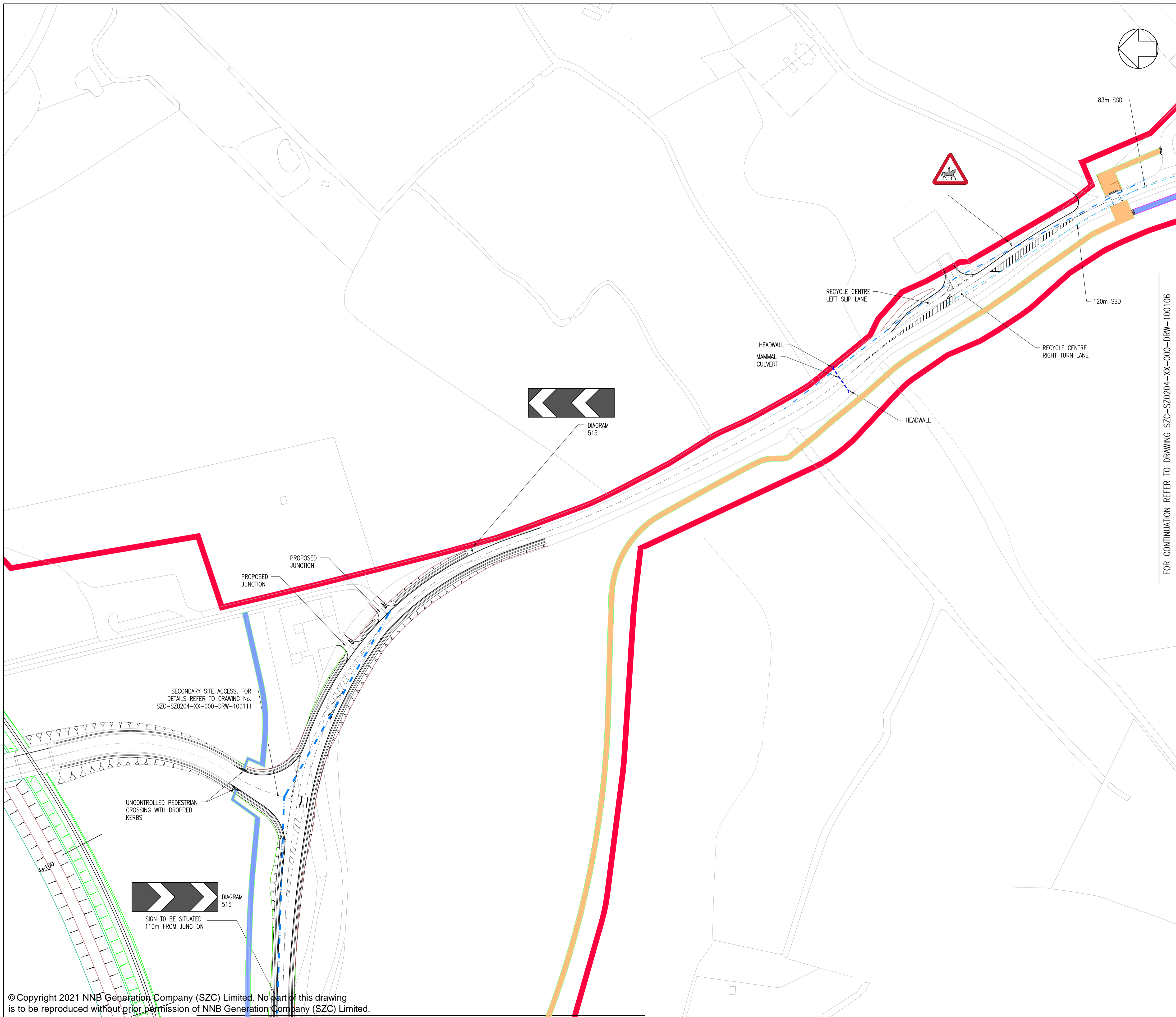

NOTES:

1. ALL DIMENSIONS ARE IN METERS UNLESS OTHERWISE STATED.

KEY:

- DEVELOPMENT SITE BOUNDARY
- PROPOSED HIGHWAY (FOOTPATH) ROUTE
- BRIDLEWAY
- - - - FORWARD VISIBILITY STOPPING SIGHT DISTANCE
- - - - 120 x 4.5m SET BACK VISIBILITY SPLAY
- Y Y Y Y EXTENT OF EARTHWORKS (CUT)
- A A A A EXTENT OF EARTHWORKS (FILL)
- — — — TEMPORARY RAIL TRACKS

FOR CONTINUATION REFER TO DRAWING SZC-SZ0204-XX-000-DRW-100106

REVISION	DATE	DRAWN/CHECKED	REASONS FOR REVISION/COMMENTS	APPROVED	
03	JUL 2021	MW	NS	DDO APPLICATION - DEADLINE 5 SUBMISSION (DATED 23 JULY 2021)	SZC Co
02	JAN 2021	MW	NS	PROPOSED CHANGES TO THE DDO APPLICATION - JANUARY 2021	SZC Co
01	FEB 2020	MW	NS	DDO SUBMISSION	SZC Co

NOT PROTECTIVELY MARKED

COPYRIGHT:
 Reproduced from Ordnance Survey map with the permission of Ordnance Survey on behalf of the controller of Her Majesty's Stationery Office © Crown copyright (2021). All Rights reserved. NNB GenCo Licence: 0100060408



PROJECT:
SIZEWELL C

DOCUMENT:
APPLICATION DRAWING - FOR APPROVAL REGULATION 5(2)(c)

DRAWING TITLE:
MAIN DEVELOPMENT SITE HIGHWAYS WORKS PROPOSED GENERAL ARRANGEMENT SHEET 3 OF 9

DRAWING NO: SZC-SZ0204-XX-000-DRW-100105 REVISION: 03

DATE: JULY 2021 DRAWN: M.W. SCALE: 1:1,000 @ A1

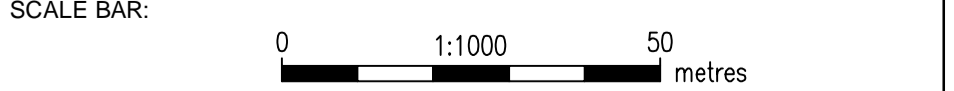

FOR CONTINUATION REFER TO DRAWING SZC-SZ0204-XX-000-DRW-100105

VISIBILITY SPLAY 83m SSD

DROPPED KERB

LEEIE ACCESS.
REFER TO DRAWING No.
SZC-SZ0204-XX-000-DRW-100160 FOR
DETAILS

TIE IN WITH EXISTING
LOVER'S LANE ALIGNMENT

FOR DETAILS OF NEW JUNCTION,
REFER TO DRAWING No.
SZC-SZ0204-XX-000-DRW-100114

TIE IN WITH EXISTING
LOVER'S LANE ALIGNMENT

40 mph
NATIONAL
SPEED
LIMIT
LOCATION OF PROPOSED
SPEED LIMIT 40 mph /
NATIONAL SPEED LIMIT

NOTES:

1. ALL DIMENSIONS ARE IN METERS UNLESS OTHERWISE STATED.

KEY:

- DEVELOPMENT SITE BOUNDARY
- PROPOSED ASPHALT FOOTWAY CONSTRUCTION
- BRIDLEWAY
- - - - FORWARD VISIBILITY STOPPING SIGHT DISTANCE
- - - - 120 x 9.0m SET BACK VISIBILITY SPLAY
- - - - EXTENT OF EARTHWORKS (CUT)
- - - - EXTENT OF EARTHWORKS (FILL)

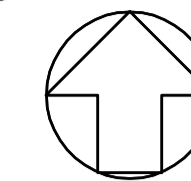

02	JUL 2021	MW	NS	DCO APPLICATION - DEADLINE 5 SUBMISSION (DATED 23 JULY 2021)	SZC Co
01	FEB 2020	MW	NS	DCO SUBMISSION	SZC Co
REVISION	DATE	DRAWN/CHECKED		REASONS FOR REVISION / COMMENTS	APPROVED

NOT PROTECTIVELY MARKED

COPYRIGHT:
Reproduced from Ordnance Survey map with the permission of Ordnance Survey on behalf of the controller of Her Majesty's Stationery Office © Crown copyright (2021). All Rights reserved. NNB GenCo Licence: 0100060408



PROJECT:
SIZEWELL C

DOCUMENT:
APPLICATION DRAWING - FOR APPROVAL
REGULATION 5(2)(c)

DRAWING TITLE:
MAIN DEVELOPMENT SITE
HIGHWAY WORKS
PROPOSED GENERAL ARRANGEMENT
SHEET 4 OF 9

DRAWING NO:
SZC-SZ0204-XX-000-DRW-100106

REVISION:
02

DATE: JULY 2021
DRAWN: M.W.
SCALE: 1:1000 @ A1

SCALE BAR:
0 1:1000 50 metres

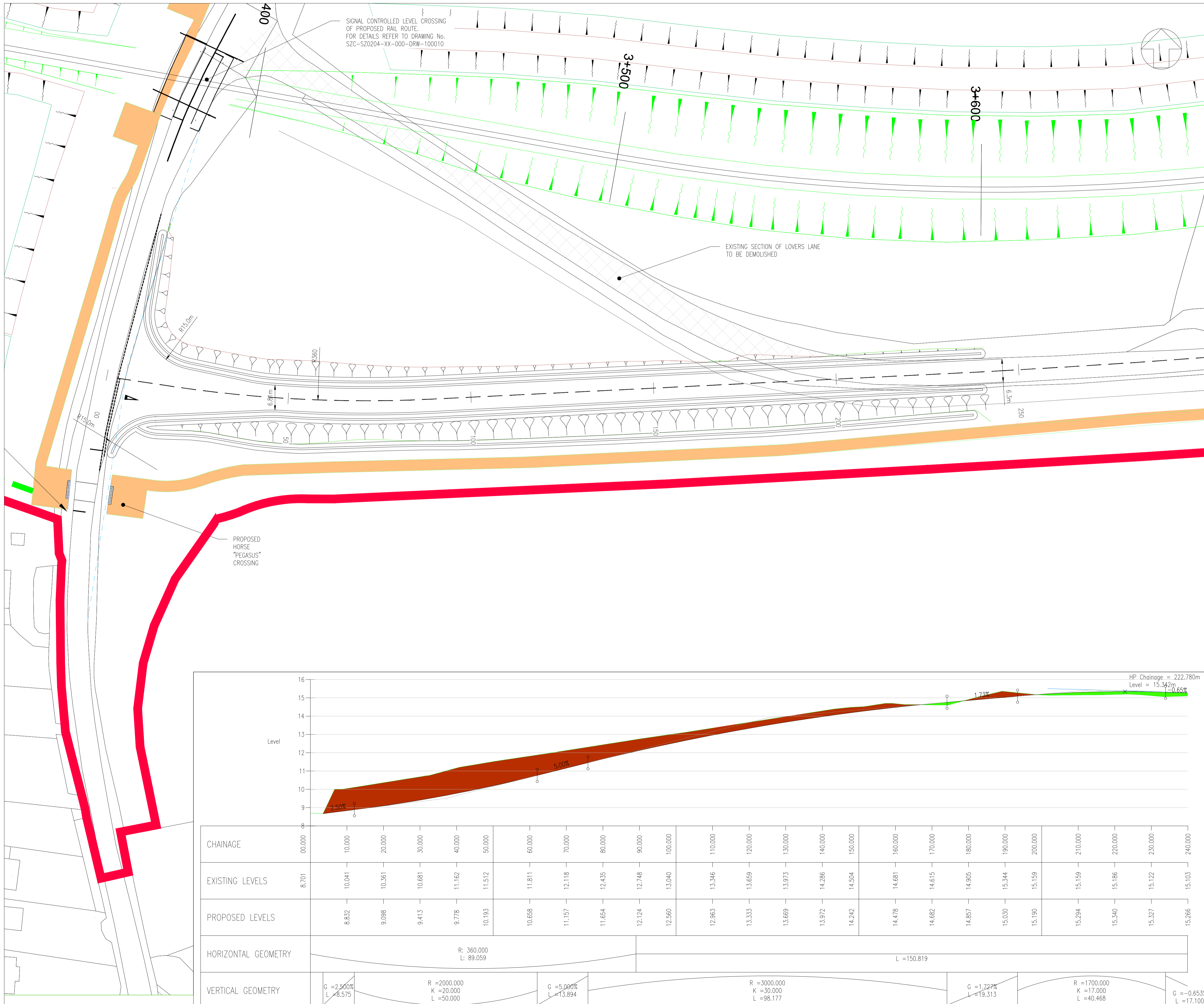

NOTES:

1. ALL DIMENSIONS ARE IN METERS UNLESS OTHERWISE STATED.

KEY:

- SITE DEVELOPMENT BOUNDARY
- BRIDLEWAY
- 70 x 2.4m SET BACK VISIBILITY SPLAY
- EXISTING PUBLIC FOOTPATH DIVERTED ADJACENT TO RAIL LINE CUTTING TO EXISTING FOOTWAY ALONG THE B1122 ABBEY ROAD
- EXISTING HIGHWAY TO BE STOPPED UP
- EXTENT OF EARTHWORKS (CUT)
- EXTENT OF EARTHWORKS (FILL)
- TEMPORARY RAIL TRACKS

01	FEB 2020	MW	NS	DCO SUBMISSION	SZC Co
REVISION	DATE	DRAWN/CHECKED	REASONS FOR REVISION / COMMENTS		APPROVED

NOT PROTECTIVELY MARKED

COPYRIGHT:

Reproduced from Ordnance Survey map with the permission of Ordnance Survey on behalf of the controller of Her Majesty's Stationery Office © Crown copyright (2019). All Rights reserved. NNB GenCo Licence: 0100060408



PROJECT:

SIZWELL C

DOCUMENT:

APPLICATION DRAWING - FOR APPROVAL REGULATION 5(2)(o)

DRAWING TITLE:

**MAIN DEVELOPMENT SITE
HIGHWAYS WORKS
PROPOSED GENERAL ARRANGEMENT
SHEET 5 OF 9**

DRAWING NO.:

SZC-SZ0204-XX-000-DRW-100110

REVISION:

01

DATE:

FEB 2020

DRAWN:

MW

SCALE:

1:500 @ A1

SCALE BAR:

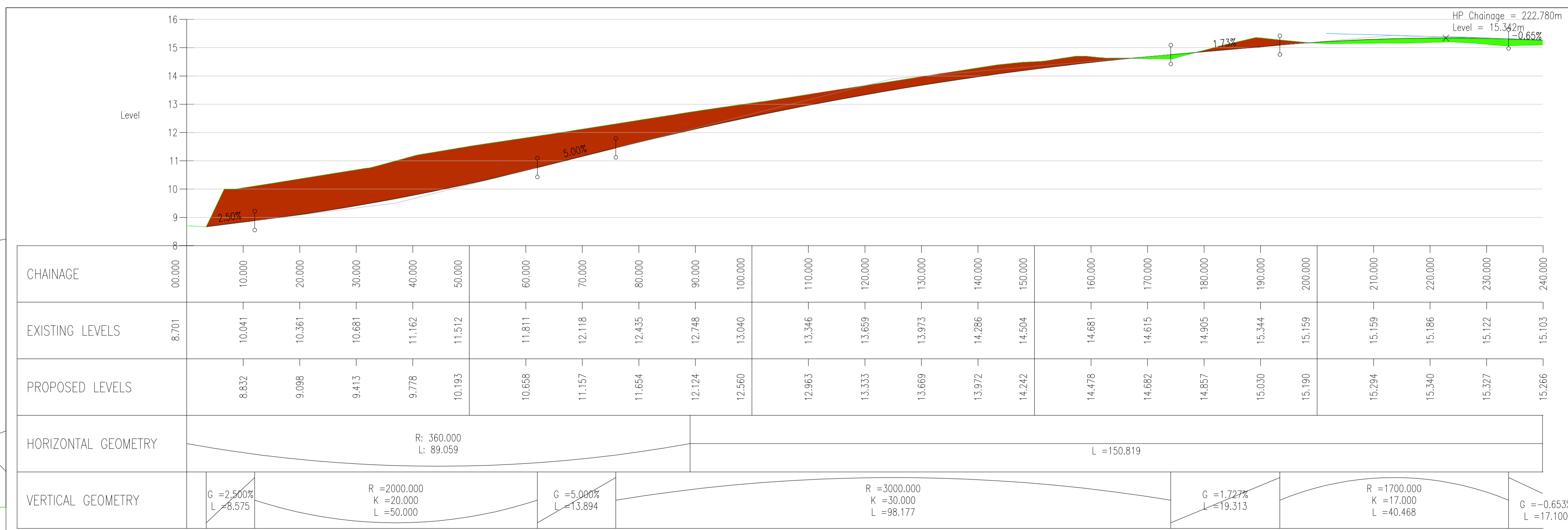

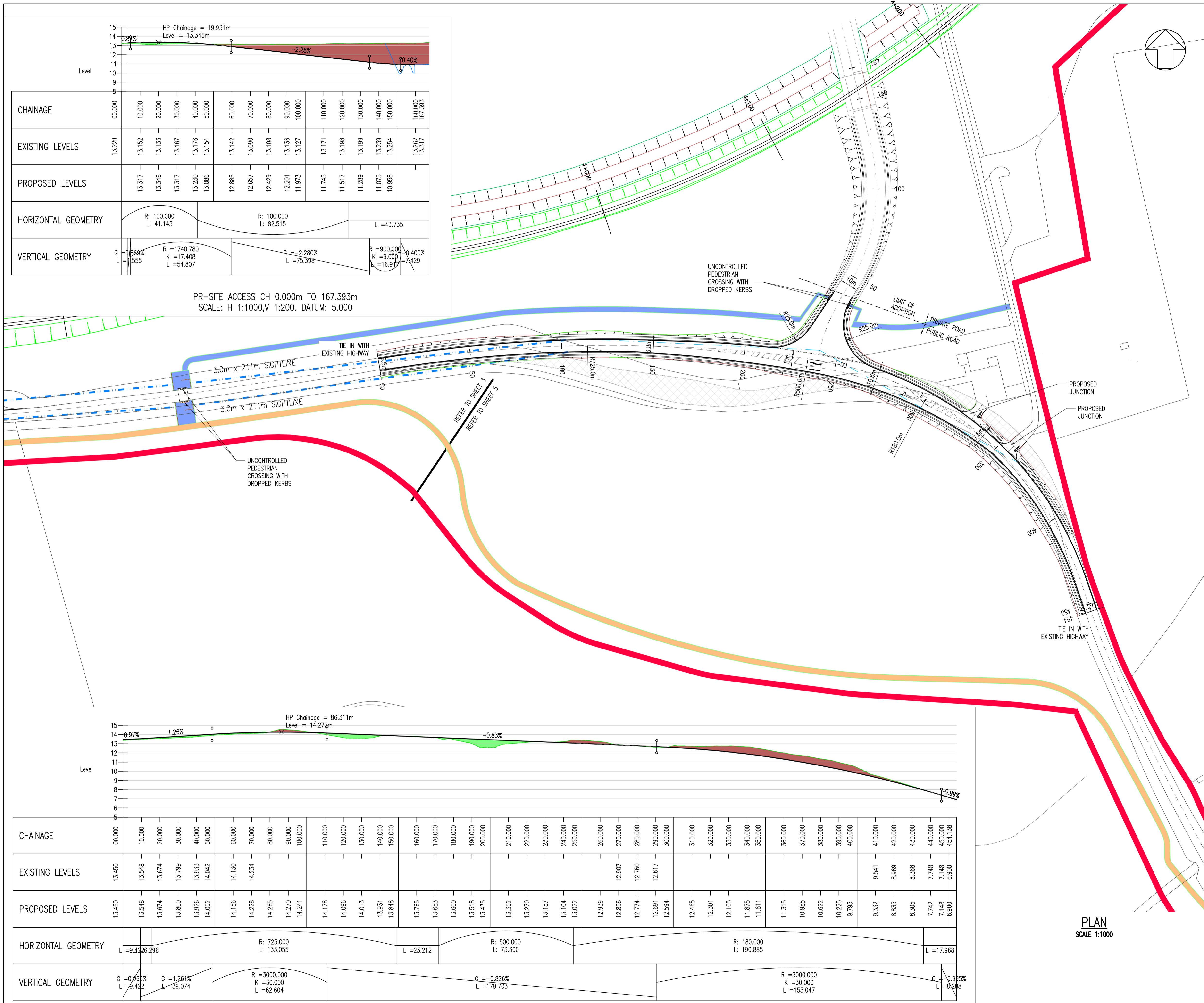

NOTES:

1. ALL DIMENSIONS ARE IN METERS UNLESS OTHERWISE STATED.

KEY:

- DEVELOPMENT SITE BOUNDARY
- BRIDLEWAY
- PROPOSED HIGHWAY (FOOTPATH) ROUTE
- 120 x 2.4m SET BACK VISIBILITY SPLAY
- █ CUT
- █ FILL
- |--- EXTENT OF EARTHWORKS (CUT)
- |--- EXTENT OF EARTHWORKS (FILL)
- TEMPORARY RAIL TRACKS
- EXISTING HIGHWAY TO BE STOPPED UP

HP Chainage = 19.931m
Level = 13.346m

CHAINAGE	00.000	10.000	20.000	30.000	40.000	50.000	60.000	70.000	80.000	90.000	100.000	110.000	120.000	130.000	140.000	150.000	160.000	167.393
EXISTING LEVELS	13.229	13.152	13.133	13.167	13.176	13.154	13.142	13.090	13.108	13.136	13.127	13.171	13.188	13.189	13.239	13.254	13.262	13.317
PROPOSED LEVELS		13.317	13.346	13.317	13.230	13.086	12.885	12.657	12.429	12.201	11.973	11.745	11.517	11.289	11.075	10.958		
HORIZONTAL GEOMETRY	R: 100.000 L: 41.143			R: 100.000 L: 82.515			L: 43.735											
VERTICAL GEOMETRY	G = 0.89% L = 15.55		R = 1740.780 K = 17.408 L = 54.807		G = -2.280% L = 75.396		R = 900.000 K = 9.000 L = 16.917		G = -0.400% L = 7.429									

PR-SITE ACCESS CH 0.000m TO 167.393m
SCALE: H 1:1000,V 1:200. DATUM: 5.000

HP Chainage = 86.311m
Level = 14.272m

CHAINAGE	00.000	10.000	20.000	30.000	40.000	50.000	60.000	70.000	80.000	90.000	100.000	110.000	120.000	130.000	140.000	150.000	160.000	170.000	180.000	190.000	200.000	210.000	220.000	230.000	240.000	250.000	260.000	270.000	280.000	290.000	300.000	310.000	320.000	330.000	340.000	350.000	360.000	370.000	380.000	390.000	400.000	410.000	420.000	430.000	440.000	450.000	454.138		
EXISTING LEVELS	13.450	13.548	13.674	13.799	13.933	14.042	14.130	14.234																					12.907	12.760	12.617																		
PROPOSED LEVELS	13.450	13.548	13.674	13.800	13.926	14.052	14.156	14.228	14.265	14.270	14.241	14.178	14.096	14.013	13.931	13.848	13.765	13.683	13.600	13.518	13.435	13.352	13.270	13.187	13.104	13.022	12.939	12.856	12.774	12.691	12.594	12.465	12.301	12.105	11.875	11.611	11.315	10.985	10.622	10.225	9.795	9.332	8.835	8.305	7.742	7.148	6.900		
HORIZONTAL GEOMETRY	L = 914.266, 236		R: 725.000 L: 133.055		L = 23.212		R: 500.000 L: 73.300		R: 180.000 L: 190.885		L = 17.968																																						
VERTICAL GEOMETRY	G = -0.866% L = 9.422		G = 1.261% L = 59.074		R = 3000.000 K = 30.000 L = 62.604		G = -0.826% L = 179.703		R = 3000.000 K = 30.000 L = 155.047		G = -5.995% L = 8.288																																						

PR-LOVER'S LANE REALIGNMENT 180m CH 0.000m TO 454.138m
SCALE: H 1:1000,V 1:200. DATUM: 5.000

03	JUL 2021	MW	NS	DCO APPLICATION - DEADLINE 5 SUBMISSION (DATED 23 JULY 2021)	SZC Co
02	JAN 2021	MW	NS	PROPOSED CHANGES TO THE DCO APPLICATION - JANUARY 2021	SZC Co
01	FEB 2020	MW	NS	DCO SUBMISSION	SZC Co
REVISION	DATE	DRAWN/CHECKED	REASONS FOR REVISION / COMMENTS		APPROVED

NOT PROTECTIVELY MARKED

COPYRIGHT:
Reproduced from Ordnance Survey map with the permission of Ordnance Survey on behalf of the controller of Her Majesty's Stationery Office © Crown copyright (2021). All Rights reserved. NNB GenCo Licence: 0100060408



PROJECT:
SIZEWELL C

DOCUMENT:
APPLICATION DRAWING - FOR APPROVAL REGULATION 5(2)(c)

DRAWING TITLE:
MAIN DEVELOPMENT SITE HIGHWAYS WORKS PROPOSED GENERAL ARRANGEMENT SHEET 6 OF 9

DRAWING NO: SZC-SZ0204-XX-000-DRW-100111	REVISION: 03
DATE: JULY 2021	DRAWN: M.W.
SCALE: 1:1,000 @ A1	

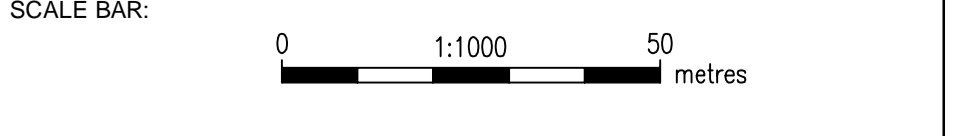

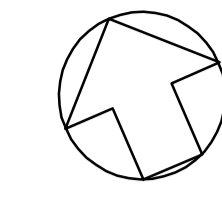

PLAN
SCALE 1:1000



NOTES:

1. ALL DIMENSIONS ARE IN METERS UNLESS OTHERWISE STATED.
2. UPON COMPLETION OF CONSTRUCTION PHASE, TEMPORARY JUNCTIONS SHALL BE REMOVED AND THE LAND RESTORED TO ITS ORIGINAL STATE.

KEY:

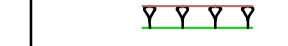
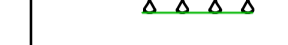
-  DEVELOPMENT SITE BOUNDARY
-  BRIDLEWAY
-  120 x 4.5m SET BACK VISIBILITY SPLAY
-  EXTENT OF EARTHWORKS (CUT)
-  EXTENT OF EARTHWORKS (FILL)

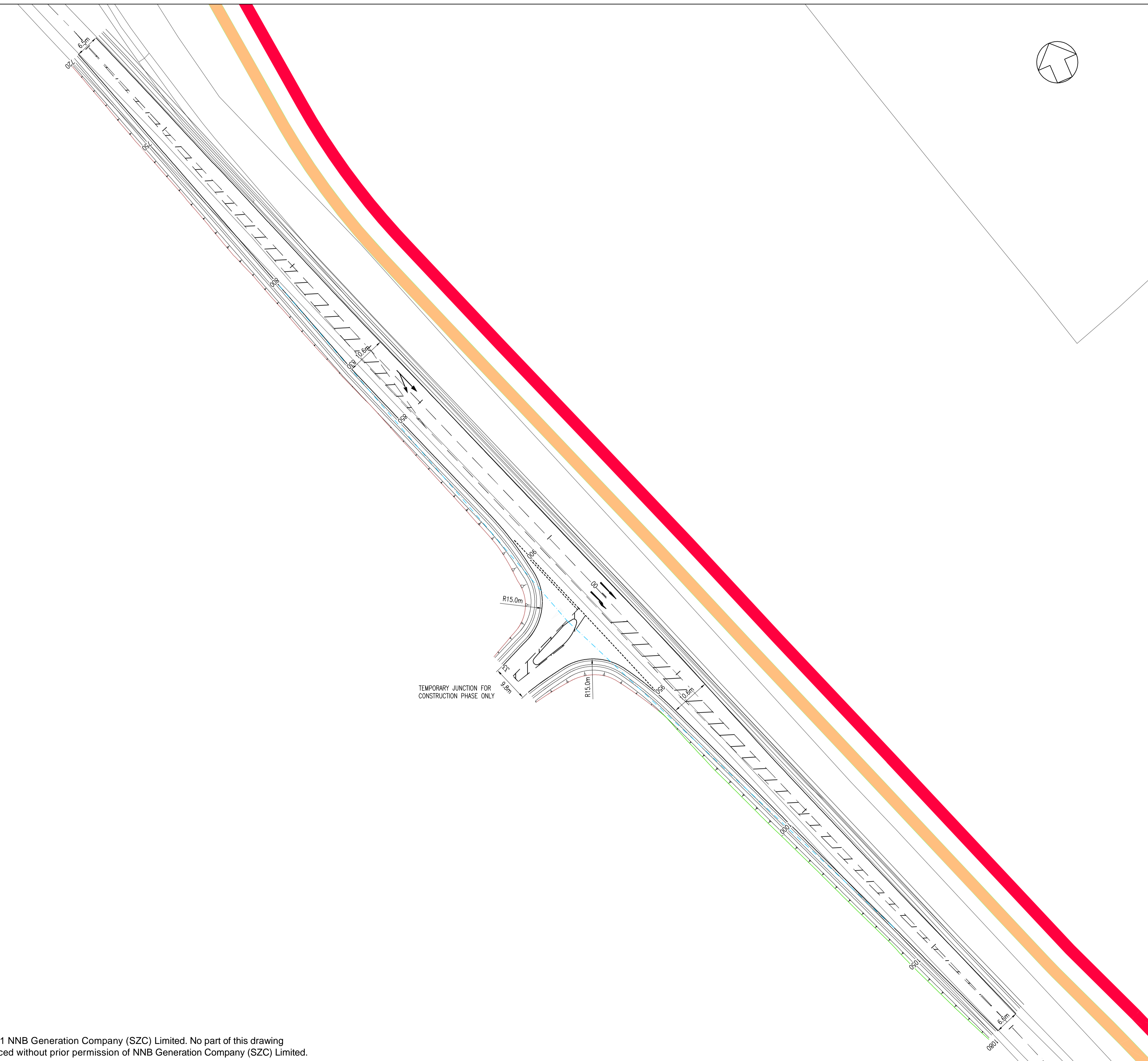

02	JUL 2021	MW	NS	DCO APPLICATION - DEADLINE 5 SUBMISSION (DATED 23 JULY 2021)	SZC Co
01	FEB 2020	MW	NS	DCO SUBMISSION	SZC Co
REVISION	DATE	DRAWN/CHECKED	REASONS FOR REVISION/COMMENTS		APPROVED

NOT PROTECTIVELY MARKED

COPYRIGHT:

Reproduced from Ordnance Survey map with the permission of Ordnance Survey on behalf of the controller of Her Majesty's Stationery Office © Crown copyright (2021). All Rights reserved. NNB GenCo Licence: 0100060408



PROJECT:

SIZEWELL C

DOCUMENT:

APPLICATION DRAWING - FOR APPROVAL REGULATION 5(2)(c)

DRAWING TITLE:

MAIN DEVELOPMENT SITE
HIGHWAYS WORKS
PROPOSED GENERAL ARRANGEMENT
SHEET 7 OF 9

DRAWING NO: SZC-SZ0204-XX-000-DRW-100114	REVISION: 02
---	-----------------

DATE: JULY 2021	DRAWN: M.W.	SCALE: 1:500 @ A1
--------------------	----------------	----------------------

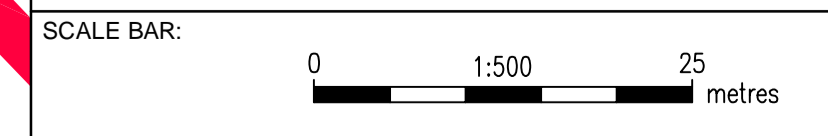

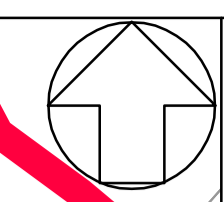

NOTES:

- 1. ALL DIMENSIONS ARE IN METERS UNLESS OTHERWISE STATED.
- 2. UPON COMPLETION OF CONSTRUCTION PHASE, TEMPORARY JUNCTIONS SHALL BE REMOVED AND THE LAND RESTORED TO ITS ORIGINAL STATE.

KEY:

- DEVELOPMENT SITE BOUNDARY
- 120 x 9m SET BACK VISIBILITY SPLAY
- FOOTPATH

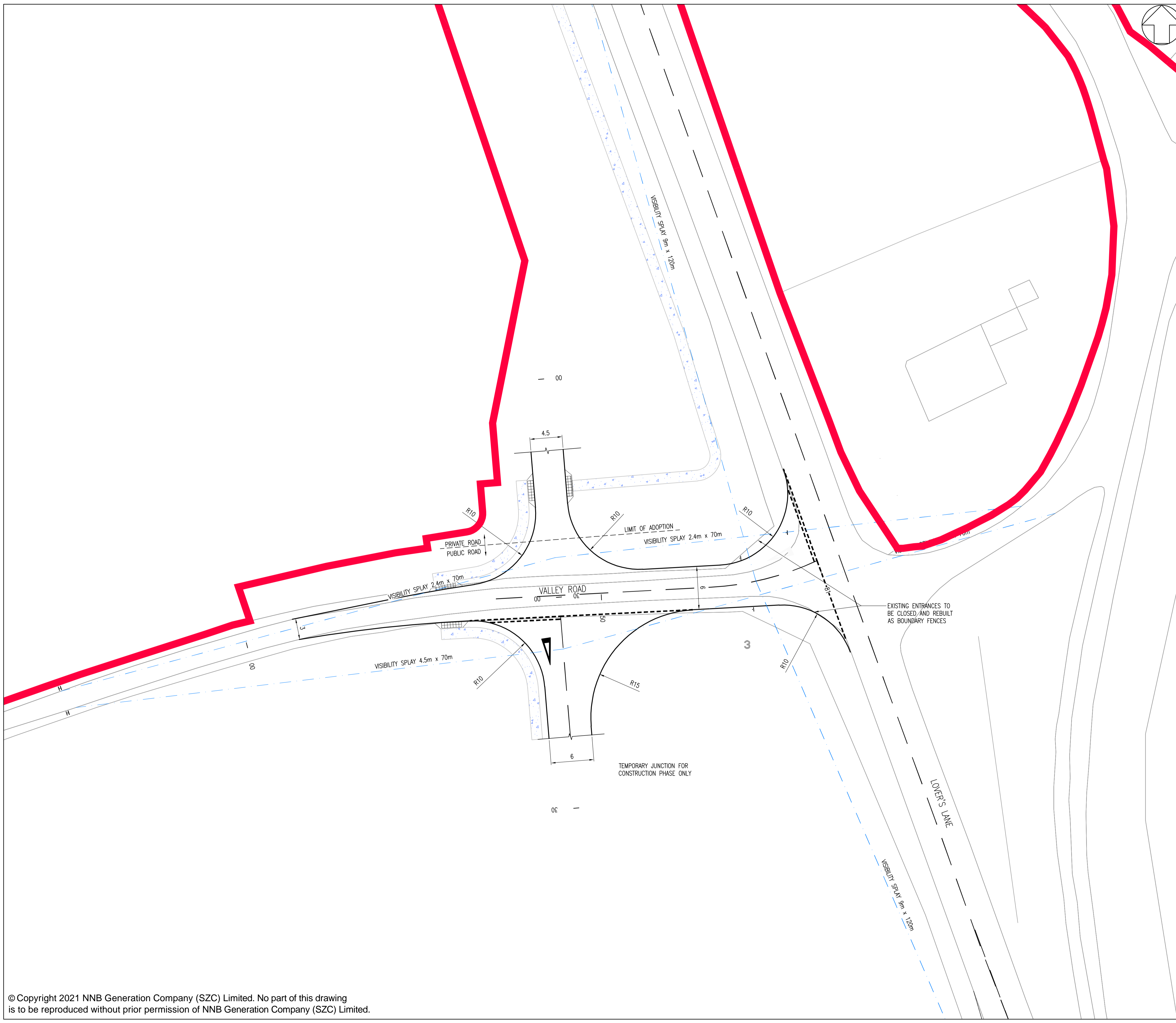

02	JAN 2021	MW	NS	PROPOSED CHANGES TO THE DOO APPLICATION - JANUARY 2021	SZC Co
01	FEB 2020	MW	NS	DOO SUBMISSION	SZC Co
REVISION	DATE	DRAWN	CHECKED	REASONS FOR REVISION / COMMENTS	APPROVED

NOT PROTECTIVELY MARKED

COPYRIGHT:
 Reproduced from Ordnance Survey map with the permission of Ordnance Survey on behalf of the controller of Her Majesty's Stationery Office © Crown copyright (2021). All Rights reserved. NNB GenCo Licence: 0100060408



PROJECT:
SIZEWELL C

DOCUMENT:
APPLICATION DRAWING - FOR APPROVAL REGULATION 5(2)(c)

DRAWING TITLE:
MAIN DEVELOPMENT SITE HIGHWAYS WORKS PROPOSED GENERAL ARRANGEMENT SHEET 8 OF 9

DRAWING NO: SZC-SZ0204-XX-000-DRW-100160 REVISION: 02

DATE: JAN 2021 DRAWN: M.W. SCALE: 1:250 @ A1

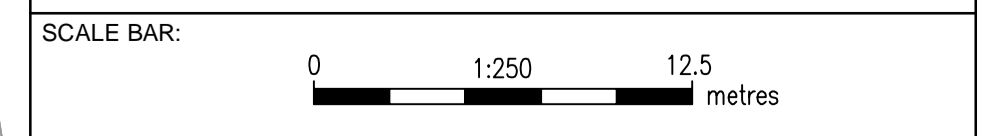

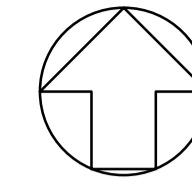

NOTES:

1. ALL DIMENSIONS ARE IN METERS UNLESS OTHERWISE STATED.
2. UPON COMPLETION OF CONSTRUCTION PHASE, TEMPORARY JUNCTIONS SHALL BE REMOVED AND THE LAND RESTORED TO ITS ORIGINAL STATE.

KEY:

- DEVELOPMENT SITE BOUNDARY
- 70 x 2.4m SET BACK VISIBILITY SPLAY

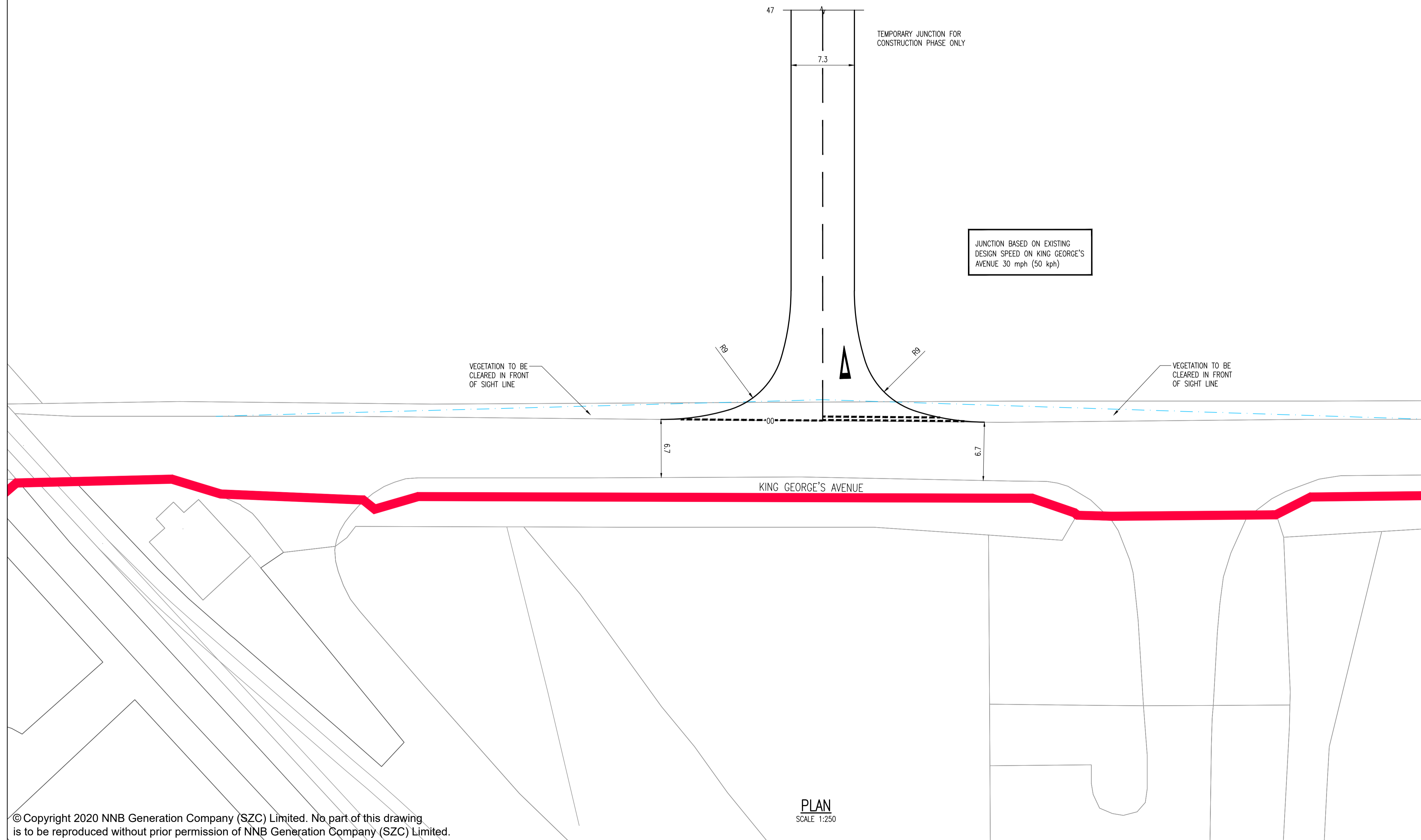

REVISION	DATE	DRAWN/CHECKED	REASONS FOR REVISION / COMMENTS	APPROVED	
01	FEB 2020	MW	NS	DCO SUBMISSION	SZC Co

NOT PROTECTIVELY MARKED

COPYRIGHT:

Reproduced from Ordnance Survey map with the permission of Ordnance Survey on behalf of the controller of Her Majesty's Stationery Office © Crown copyright (2019). All Rights reserved. NNB GenCo Licence: 0100060408



PROJECT:
SIZEWELL C

DOCUMENT:
APPLICATION DRAWING - FOR APPROVAL
REGULATION 5(2)(c)

DRAWING TITLE:
MAIN DEVELOPMENT SITE
HIGHWAYS WORKS
PROPOSED GENERAL ARRANGEMENT
SHEET 9 OF 9

DRAWING NO: SZC-SZ0204-XX-000-DRW-100158 REVISION: 01

DATE: FEB 2020 DRAWN: MW SCALE: 1:250 @ A1

SCALE BAR: 0 1:250 12.5 metres